Procédure VAE ITECH

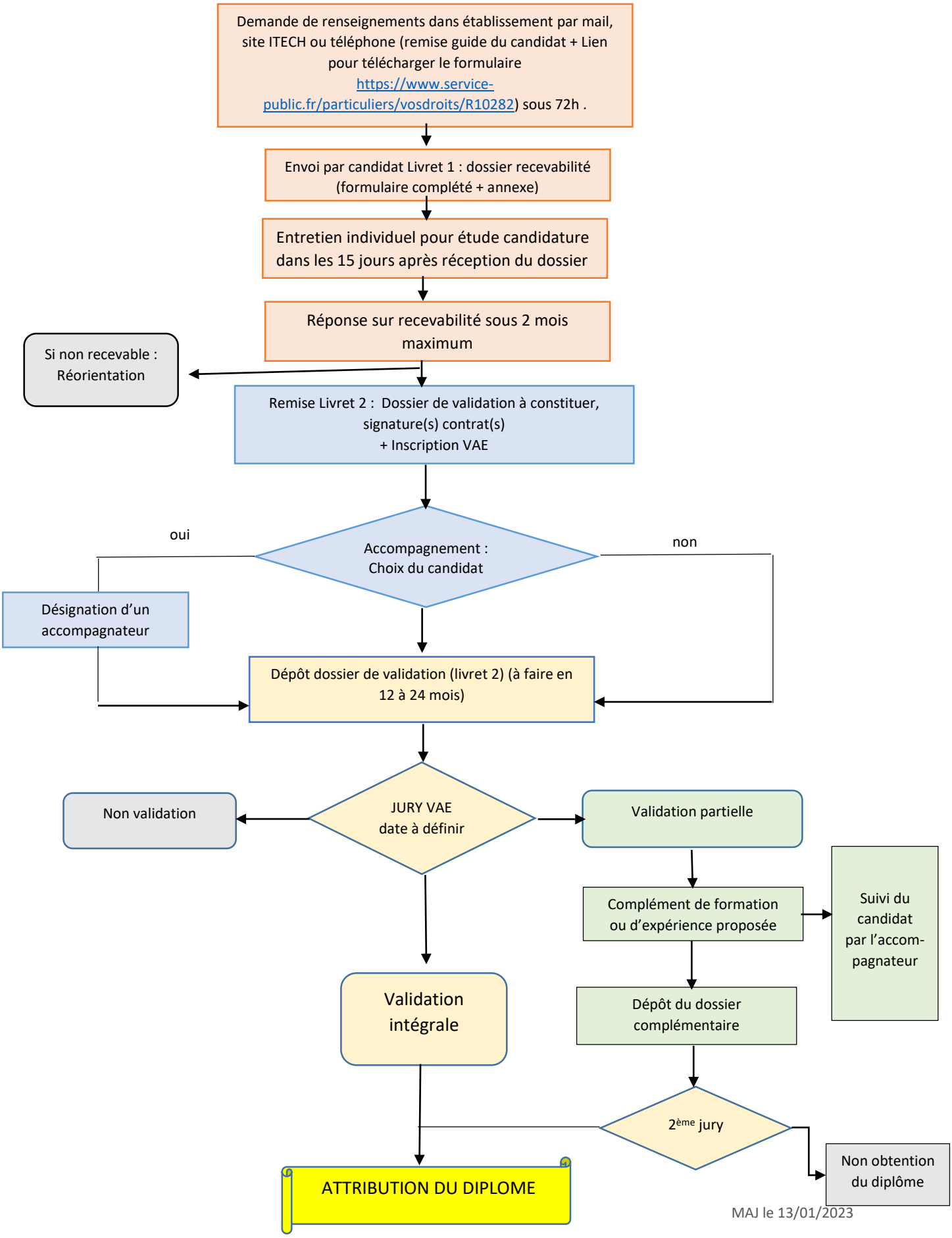

MAJ le 13/01/2023